

FRONT ELEVATION
SCALE - 1:100

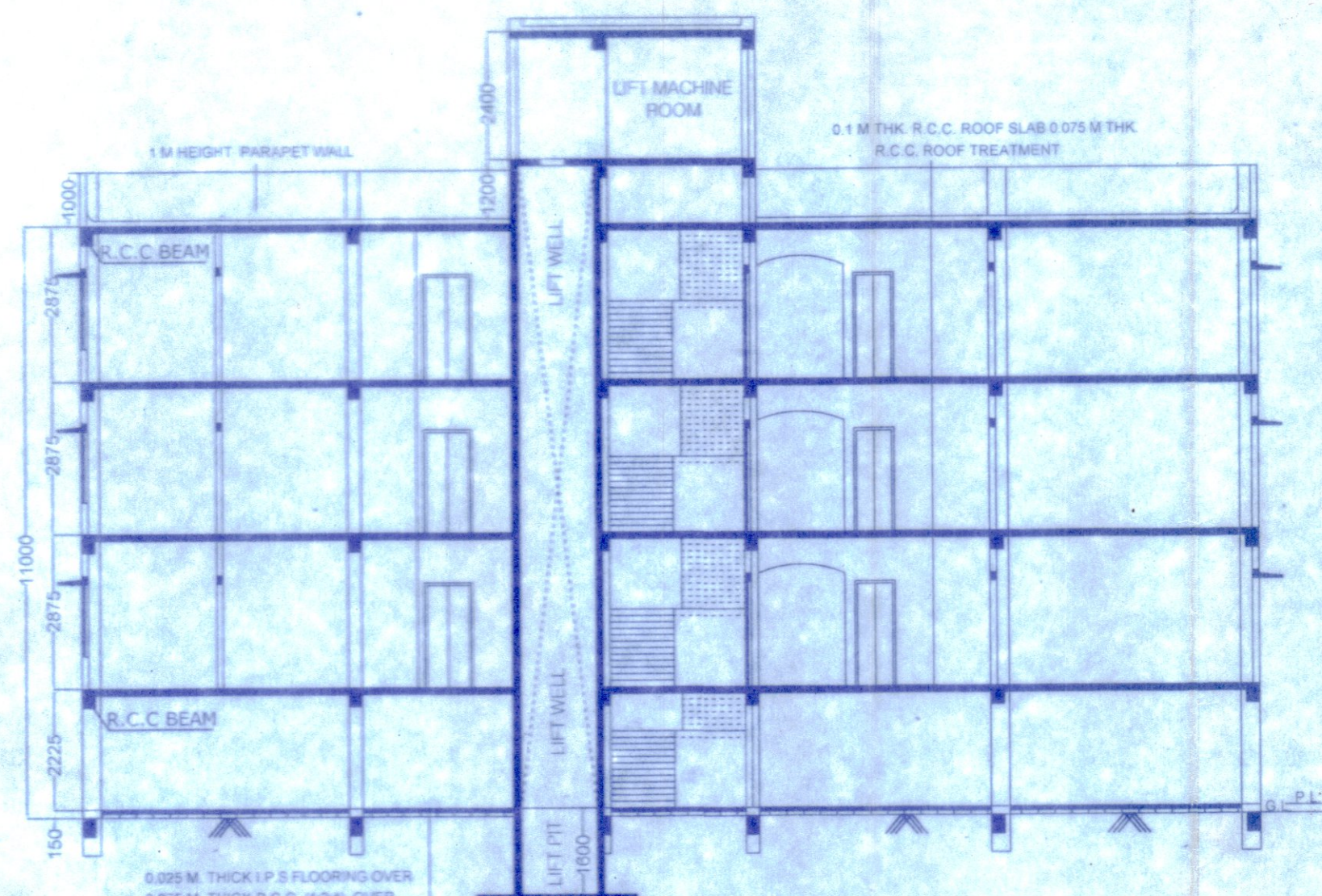

SECTION A-B
SCALE - 1:100

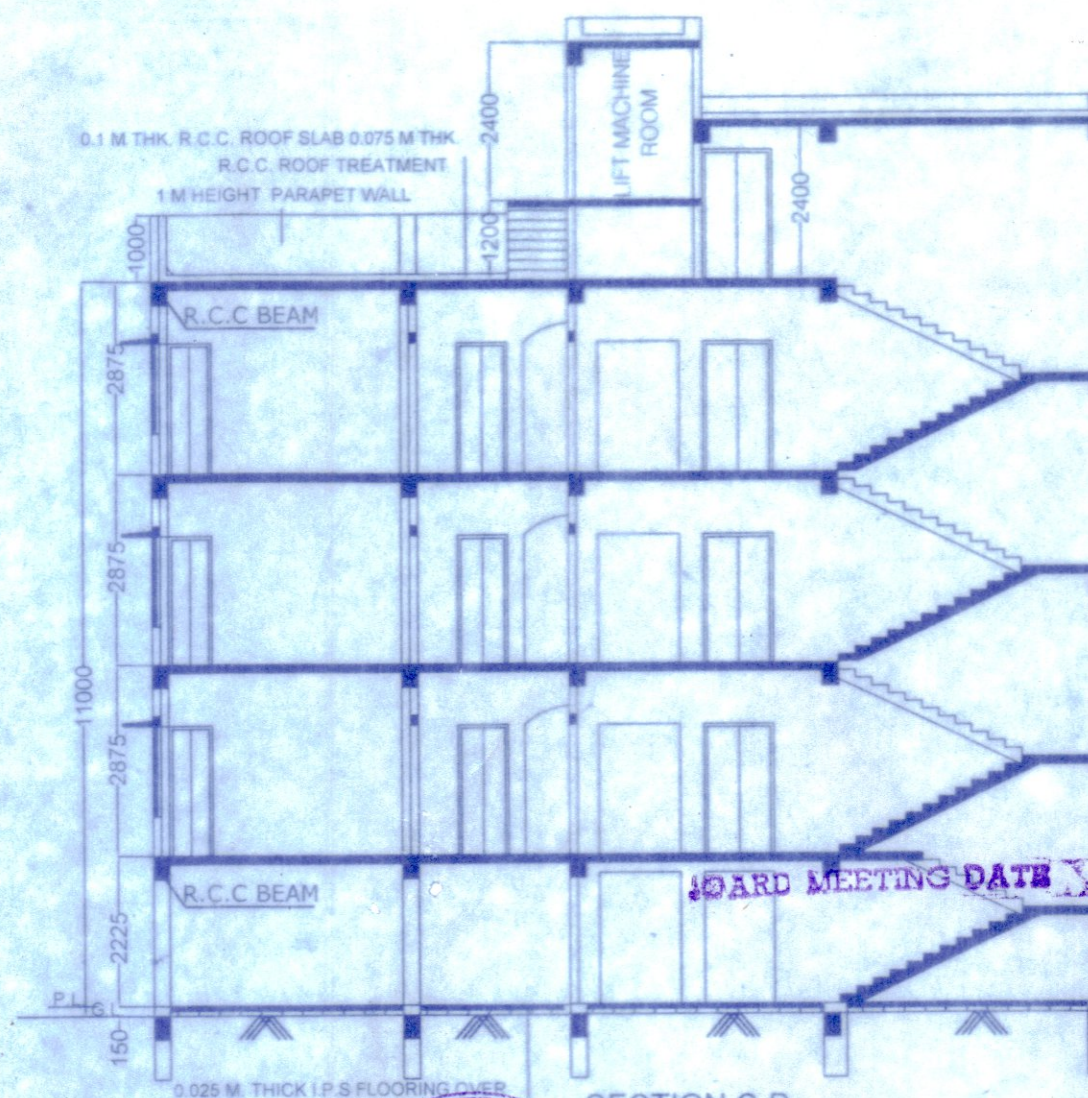

SECTION C-D
SCALE - 1:100

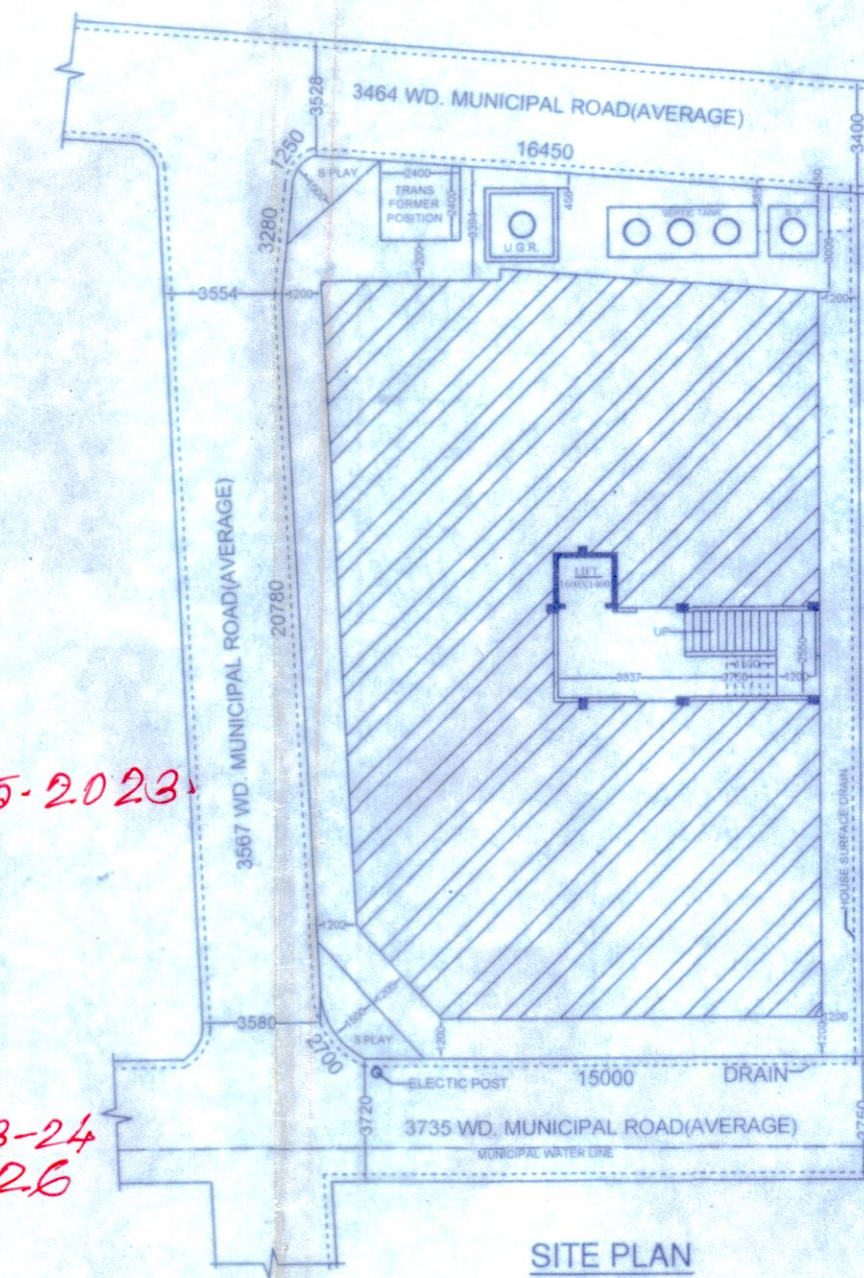

SITE PLAN
SCALE - 1:50

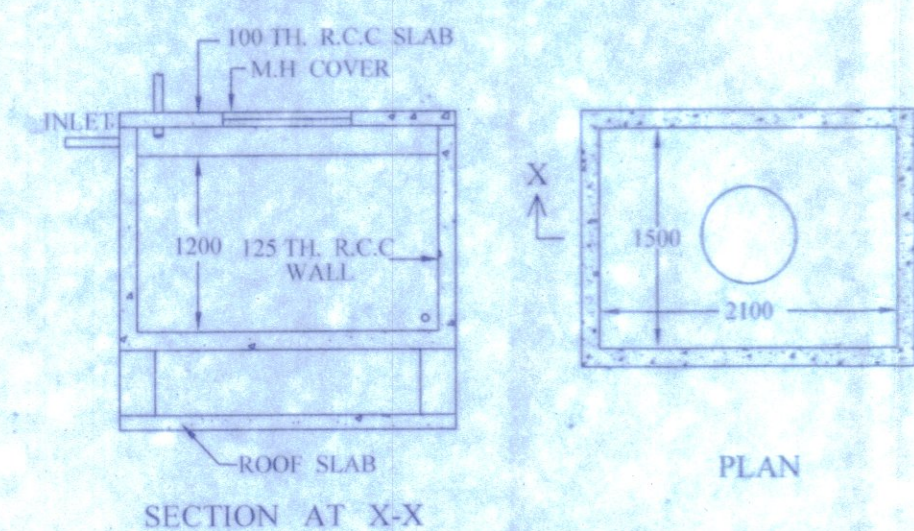

DETAILS OF OHR.
SCALE - 1:50

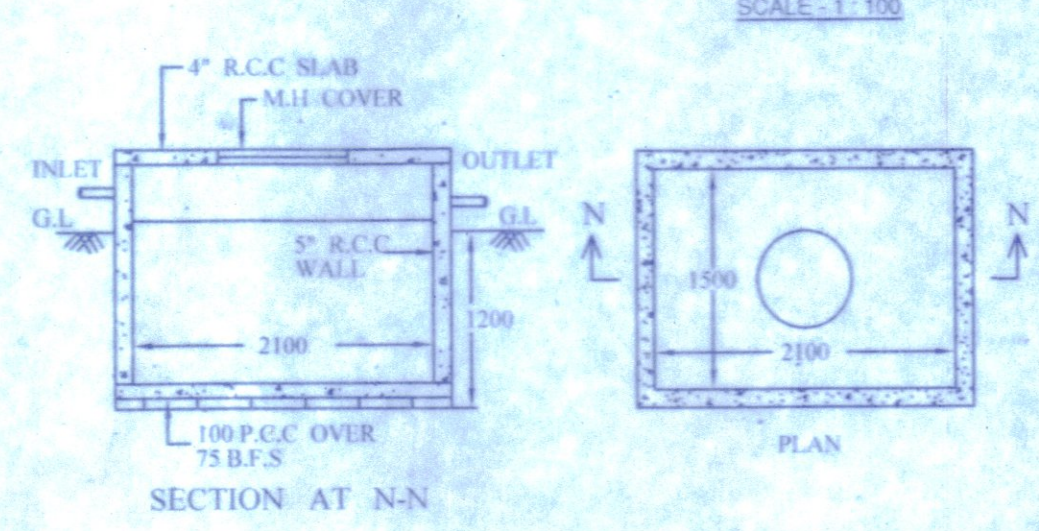

DETAILS OF UGR.
SCALE - 1:50

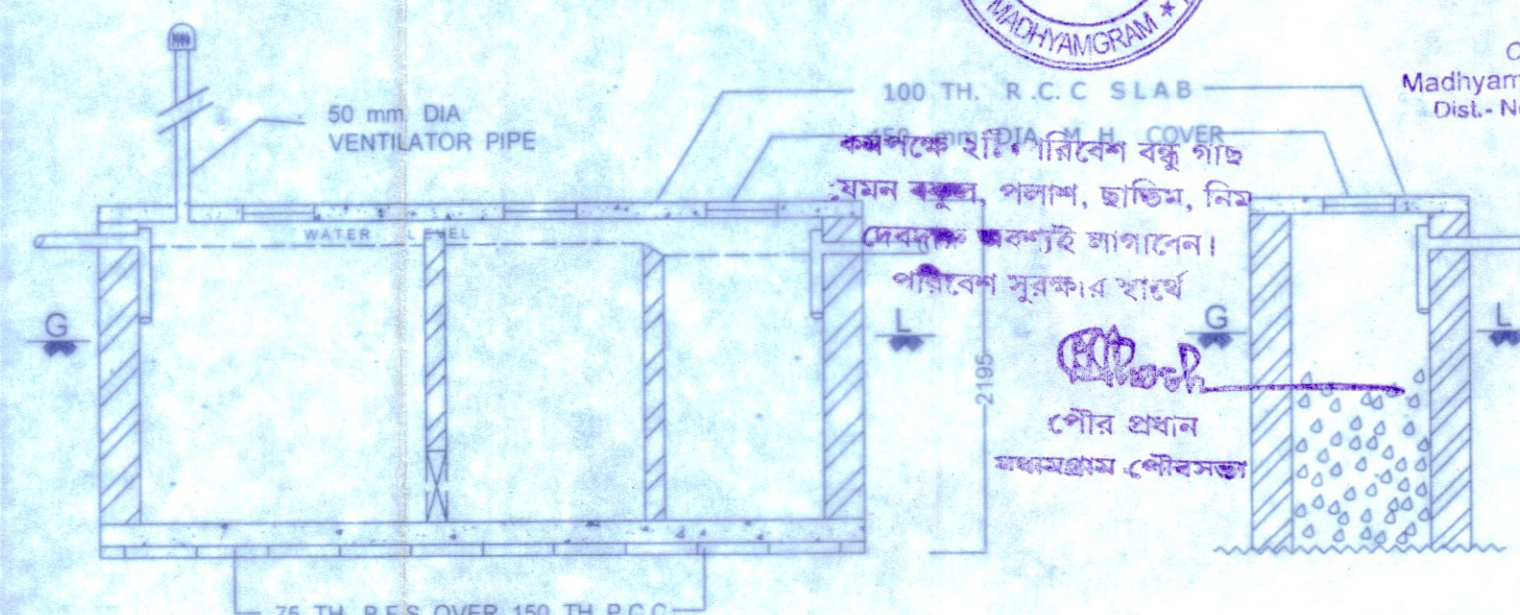

DETAILS OF SEPTIC TANK & SOCK PIT

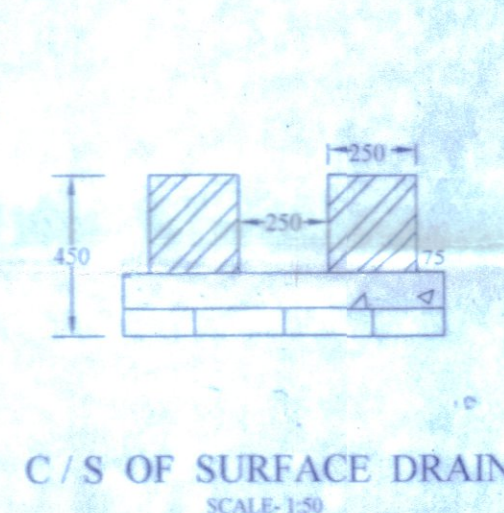

C/S OF SURFACE DRAIN
SCALE - 1:50

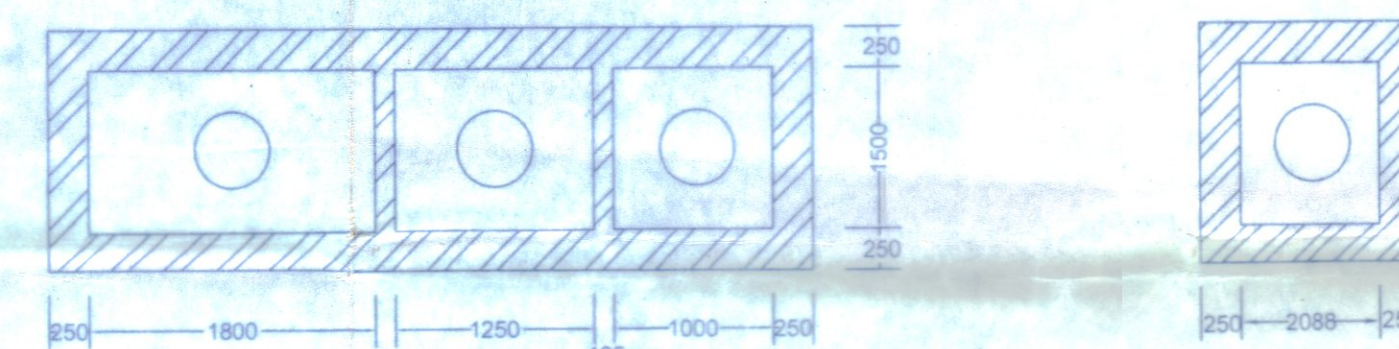

DETAILS OF SEPTIC TANK & SOCK PIT

30.05.2023
SANCTIONED
On..... 01.06.2023
P/A No..... 12/MM/2023-24
VALID UPTO..... 30.05/2026



CHAIRMAN
Madhyamgram Municipality
Dist. North 24 Parganas

PROPOSED G+3 STORIED BUILDING PLAN OF 1) SMT. SAPTAPARNA DAS ,
W/O- SRI. ARNAB KUMAR DAS & 2) SRI. NANI GOPAL DAS, S/O-LT. NARAYAN
CHANDRA DAS AT MOUZA= UDAYRAJPUR; J.L. NO.= 43; RE. SA. NO.=6;
TOUZI NO.=146; DAG NO.= 504 & 505; L.R. DAG NO.= 1531 & 1532; KHATIAN
NO.- 401 & 521, L.R. KHATIAN NO.= 4816; HOLDING NO.- 9, BASU NAGAR
GATE NO-3 IN WARD NO.=11 UNDER MADHYAM GRAM MUNI CIPALITY,
P.S. = MADHYAMGRAM; DIST =24 PARGANAS (N)

AREA STATEMENT

TOTAL LAND AREA=445.93 SQ. M. (11.00 DEC.)AS PER DEED)

TOTAL GR. FLOOR AREA = 316.28 SQ. M.

CAR PARKING AREA =290.48 SQ. M.

GR. FLOOR STAIR, LIFT & PASS. AREA = 25.80 SQ. M.

1 ST. FLOOR AREA = 316.28 SQ. M.

2 ND. FLOOR AREA = 316.28 SQ. M.

3 RD. FLOOR AREA = 316.28 SQ. M.

CERTIFIED THAT THE PLAN HAS BEEN DESIGNED AND DRAW UP STRICTLY ACCORDING TO THE BUILDING RULES FOR
MADHYAMGRAM MUNICIPALITY.

CERTIFIED THAT THE FOUNDATION AND SUPER STRUCTURE OF THE BUILDING HAVE BEEN SO DESIGNED BY ME /US AS TO
SAFE IN ALL RESPECTS INCLUDING THE CONSIDERATION OF BEARING CAPACITY AND SETTLEMENT OF SOIL ETC. AS PER I S I
18B CODE.

06/05/2023
Arnab Kumar Das
B.E. (CIVIL), M. Tech. (Structure), M.I.E.
Consultant Civil & Structural Engineer
3/A, N.D.P-1, Sarojini Pally, Barasat, Kolkata-126
Licence No. MM/LBS-11024/2016-17

SIGN. OF ENGINEER/L.B.S

Rupak Kumar Banerjee
RUPAK KUMAR BANERJEE
B.C.E., M.E., M.I.G.S
M.I.E., CHARTERED ENGINEER
L.B.S.-I, E.S.E.-I, G.T.-I (K.M.C.)
G.T.V/3 (A.M.C.)
ENLISTED GEO-TECHNICAL ENGINEER (NKDA)
RAJPUR-SONARPUR MUNICIPALITY
GTER-HIDCO/09/00014
01/01/2016-15

SIGN. OF GEO TECHNICAL ENGINEER

CERTIFIED THAT I/WE SHALL NOT ON A LATER DATE MAKE ANY ADDITION ALTERATION TO THIS PLAN.

CERTIFIED THAT I/WE HAVE GONE THROUGH THE BUILDING RULES FOR MADHYAMGRAM MUNI CIPALITY AND ALSO ABIDE BY
THOSE RULES DURING AND AFTER CONSTRUCTION OF THE BUILDING.

Nani Gopal Das
Saptaparna Das

SIGN. OF OWNERS

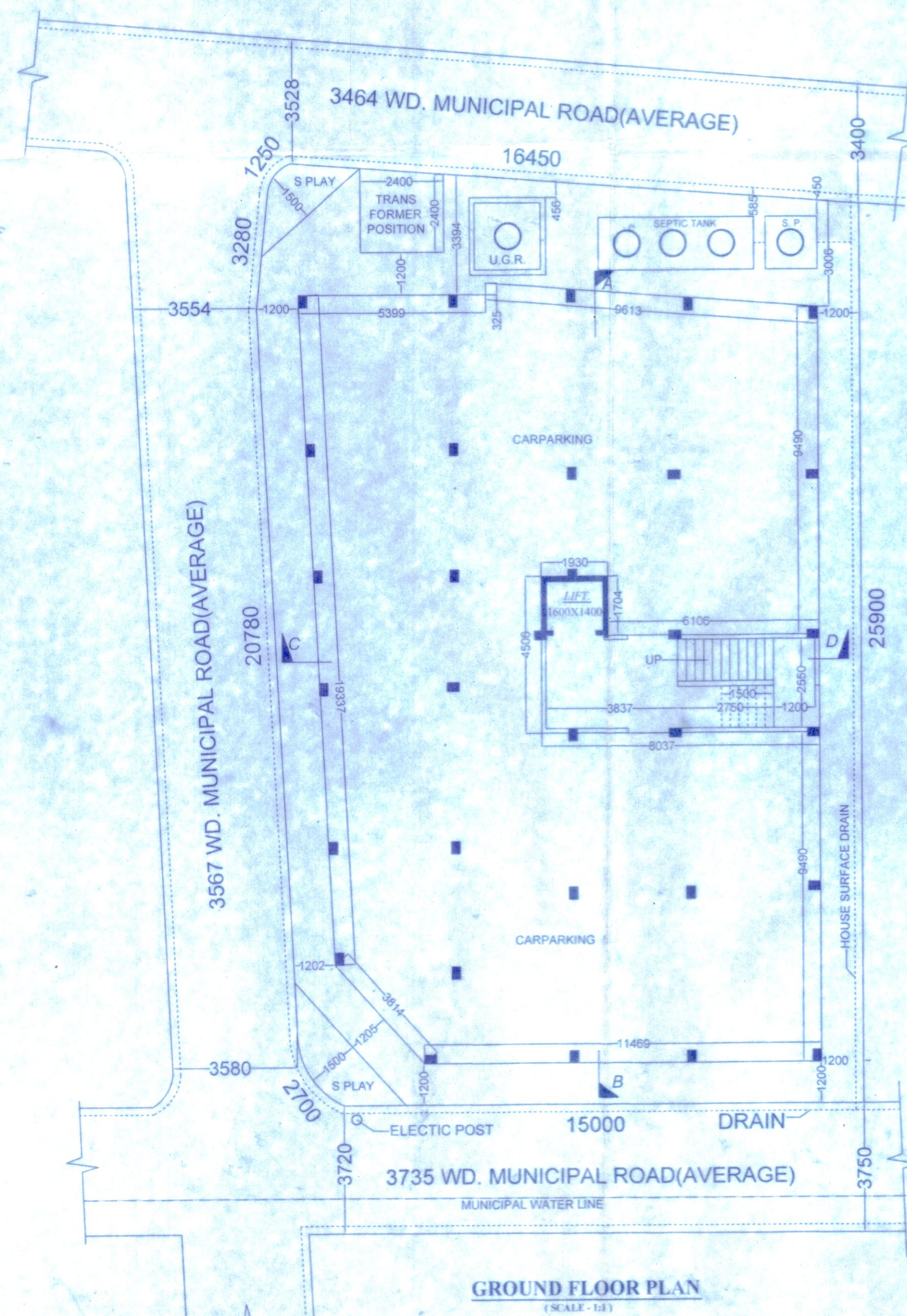

GROUND FLOOR PLAN
SCALE - 1:100

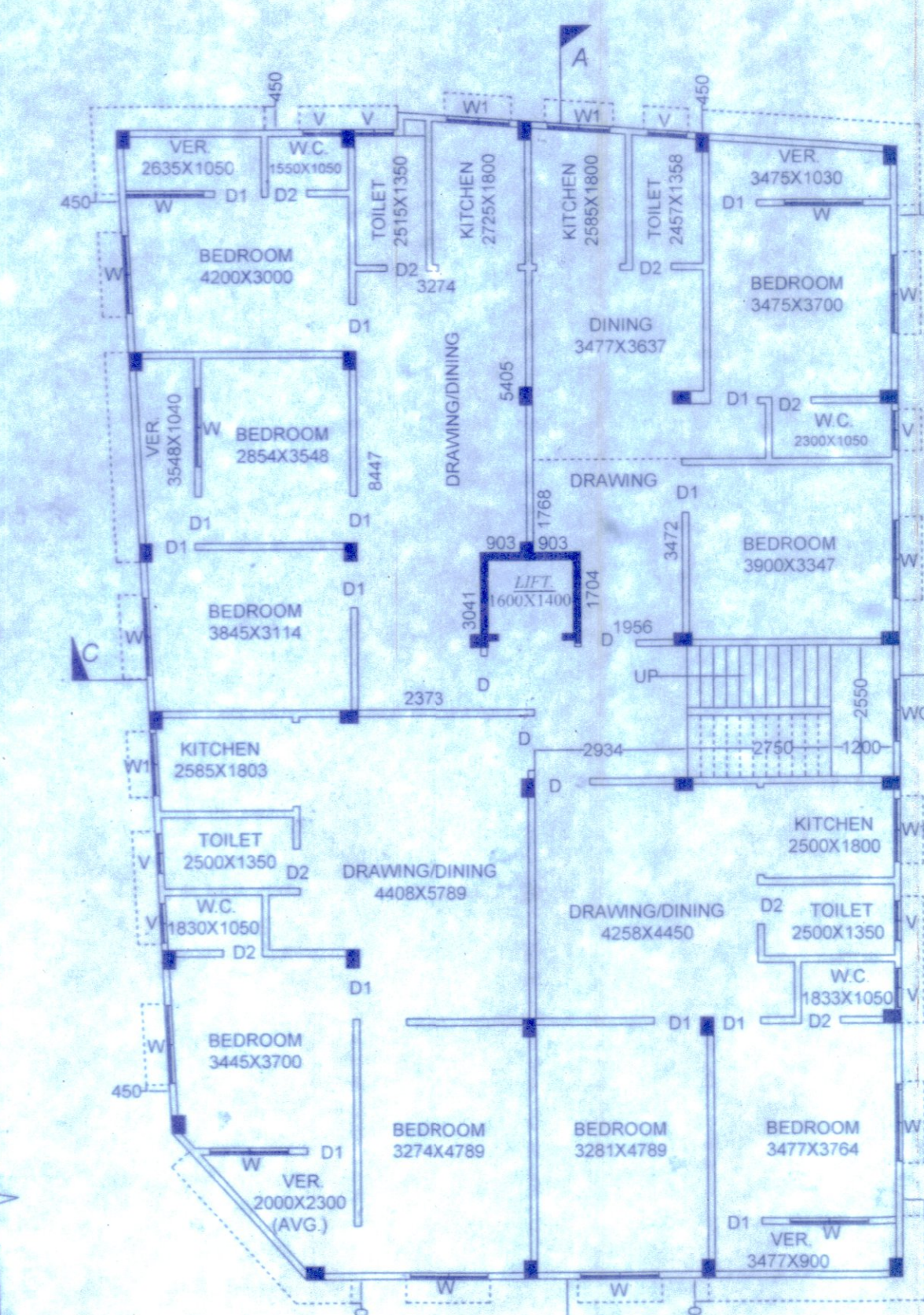

TYP. FLOOR PLAN (1ST, 2ND. & 3RD.)
SCALE - 1:100

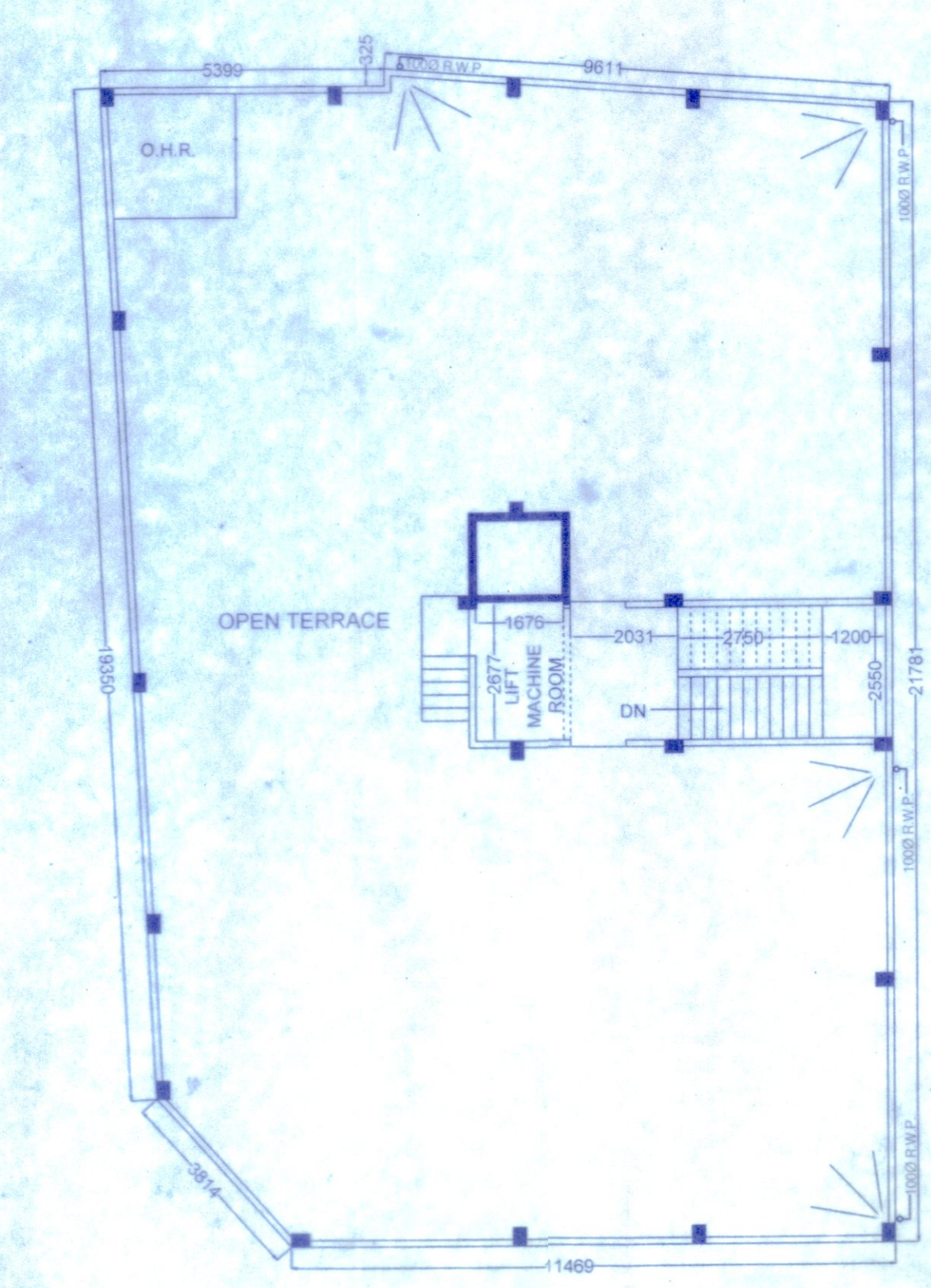

ROOF PLAN
SCALE - 1:100